

FRONT ELEVATION

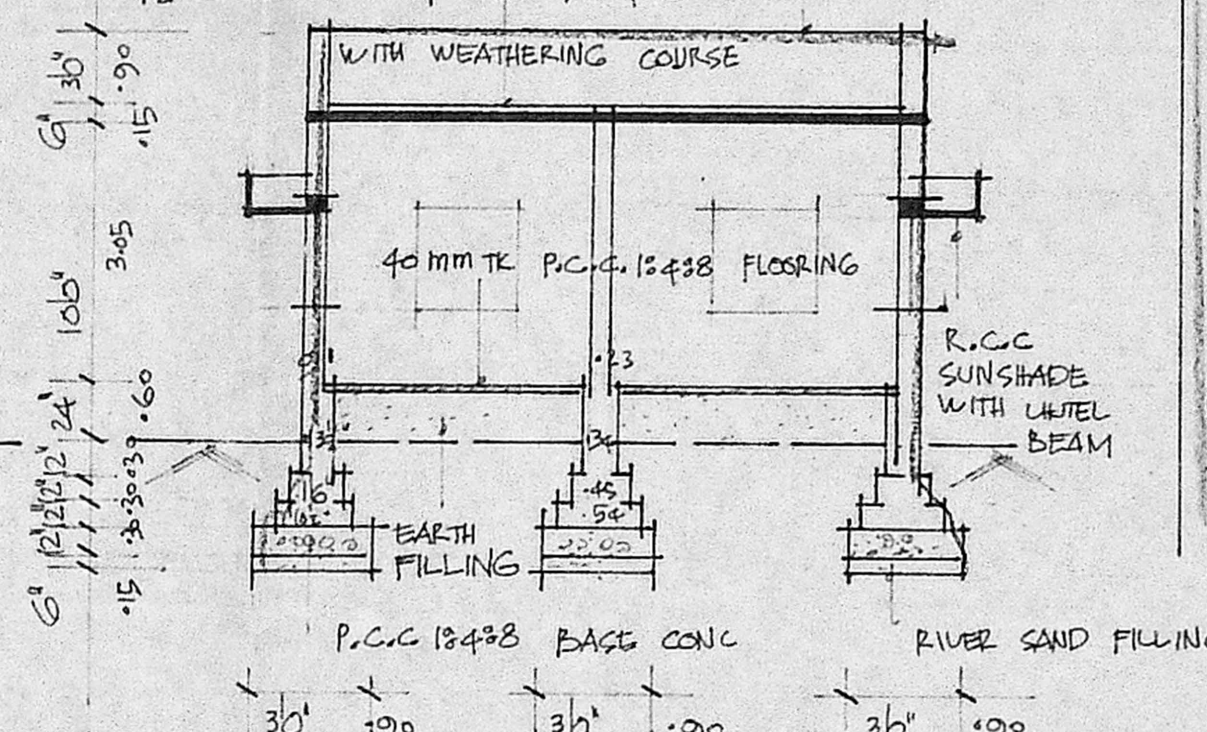

SECTION ON: A-A

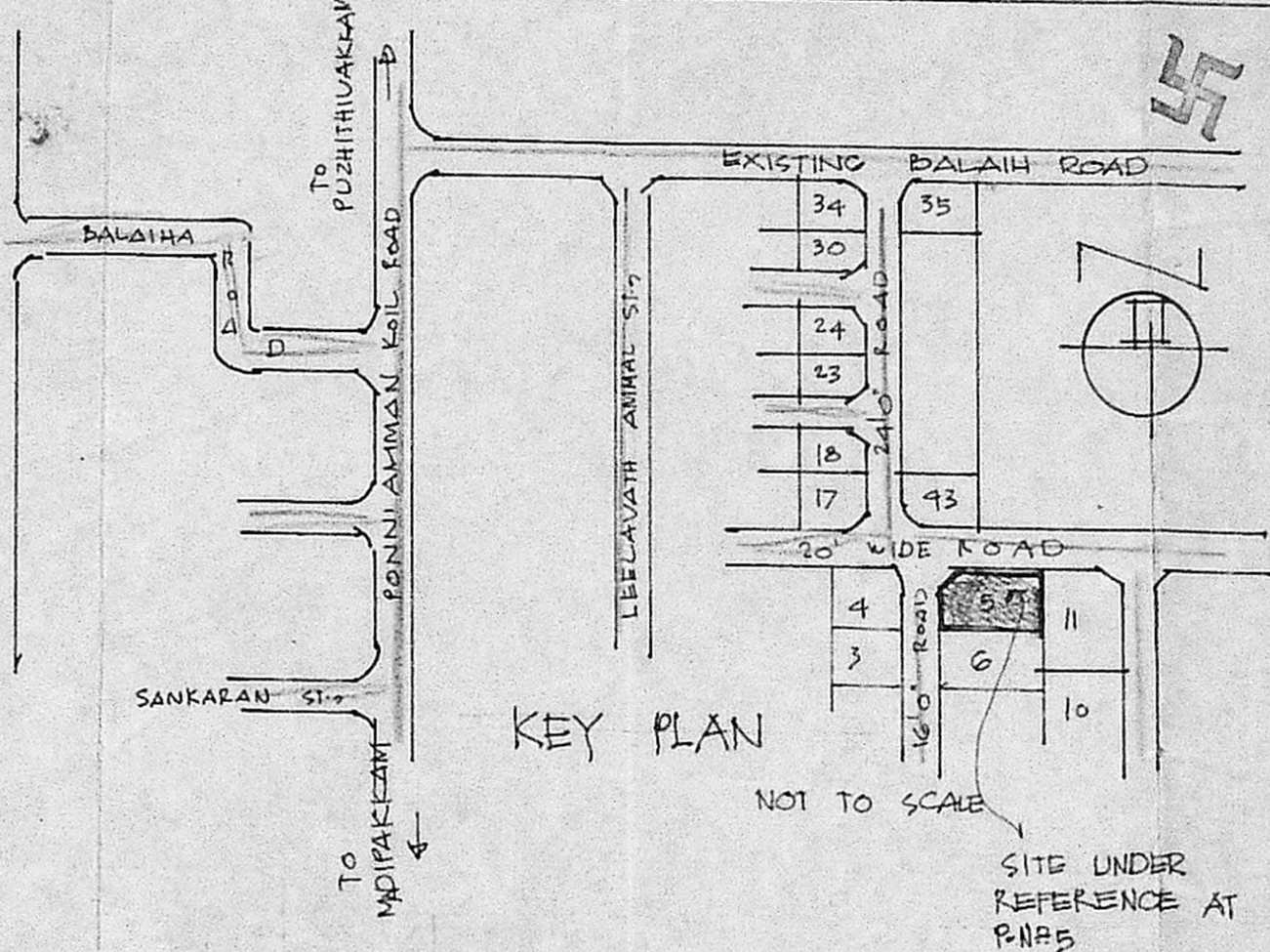

KEY PLAN

PROPOSED DWELLING HOUSE AT P.NO 5 S.NO 220/1A1 "BALAIAH NAGAR" MADIPAKKAM VILLAGE ST. THOMAS MOUNT PANCHAYAT UNION SAIDAPET TK. CHENGLEPET DIST. FOR. DR. R.K. PREMAVATHY. SCALE: 1"=60' OR 1:600.

JOINERIES:

D1	DOOR	33" x 66"	1.00 x 1.98
D2	DOOR	36" x 66"	.91 x 1.98
D3	DOOR	26" x 66"	.75 x 1.98
W	WINDOW	36" x 46"	.90 x 1.22
W1	WINDOW	46" x 46"	1.22 x 1.22
W2	WINDOW	56" x 46"	1.52 x 1.22
V	VENTILATOR	36" x 26"	.90 x .60

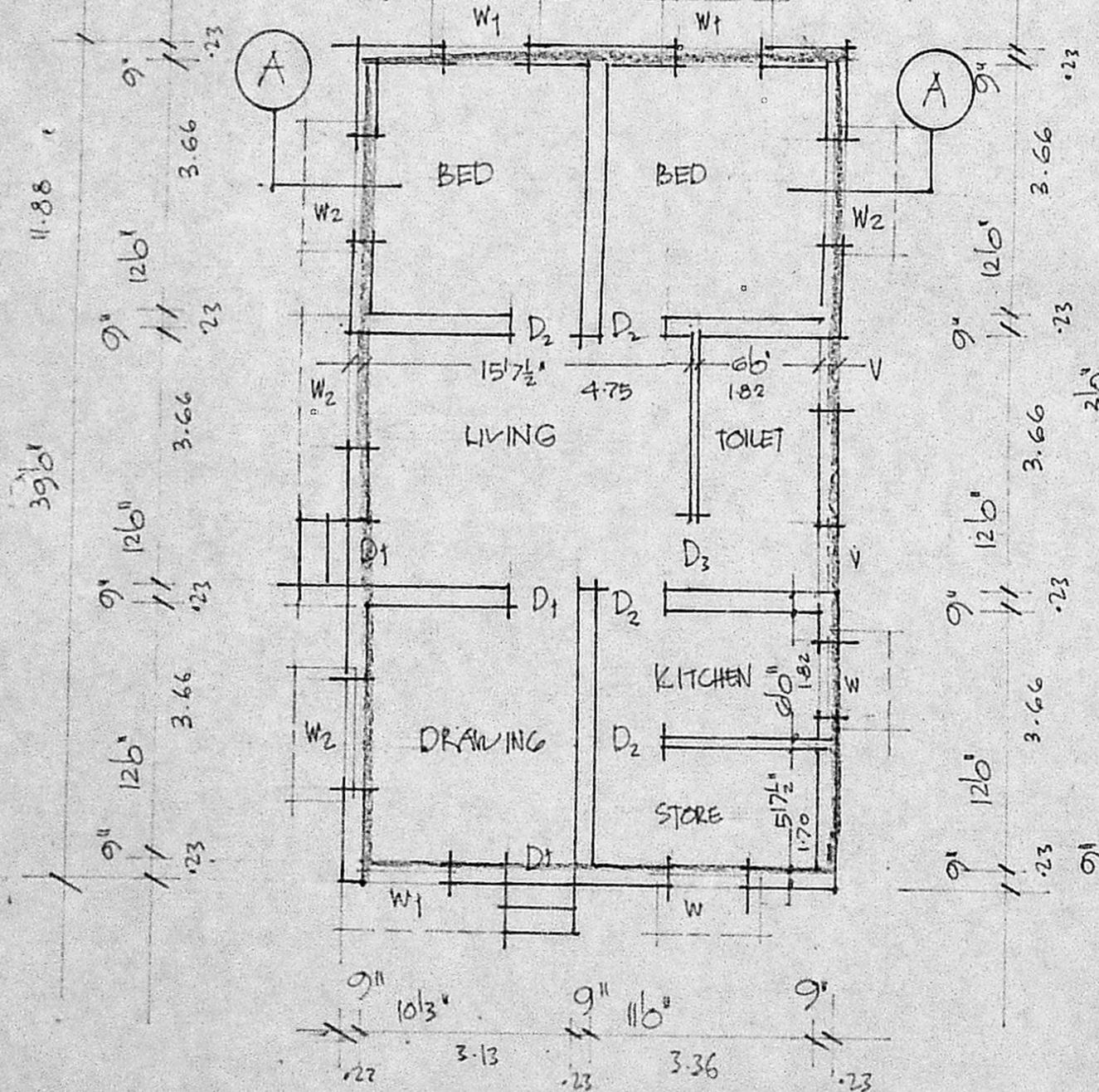

GROUND FLOOR PLAN.

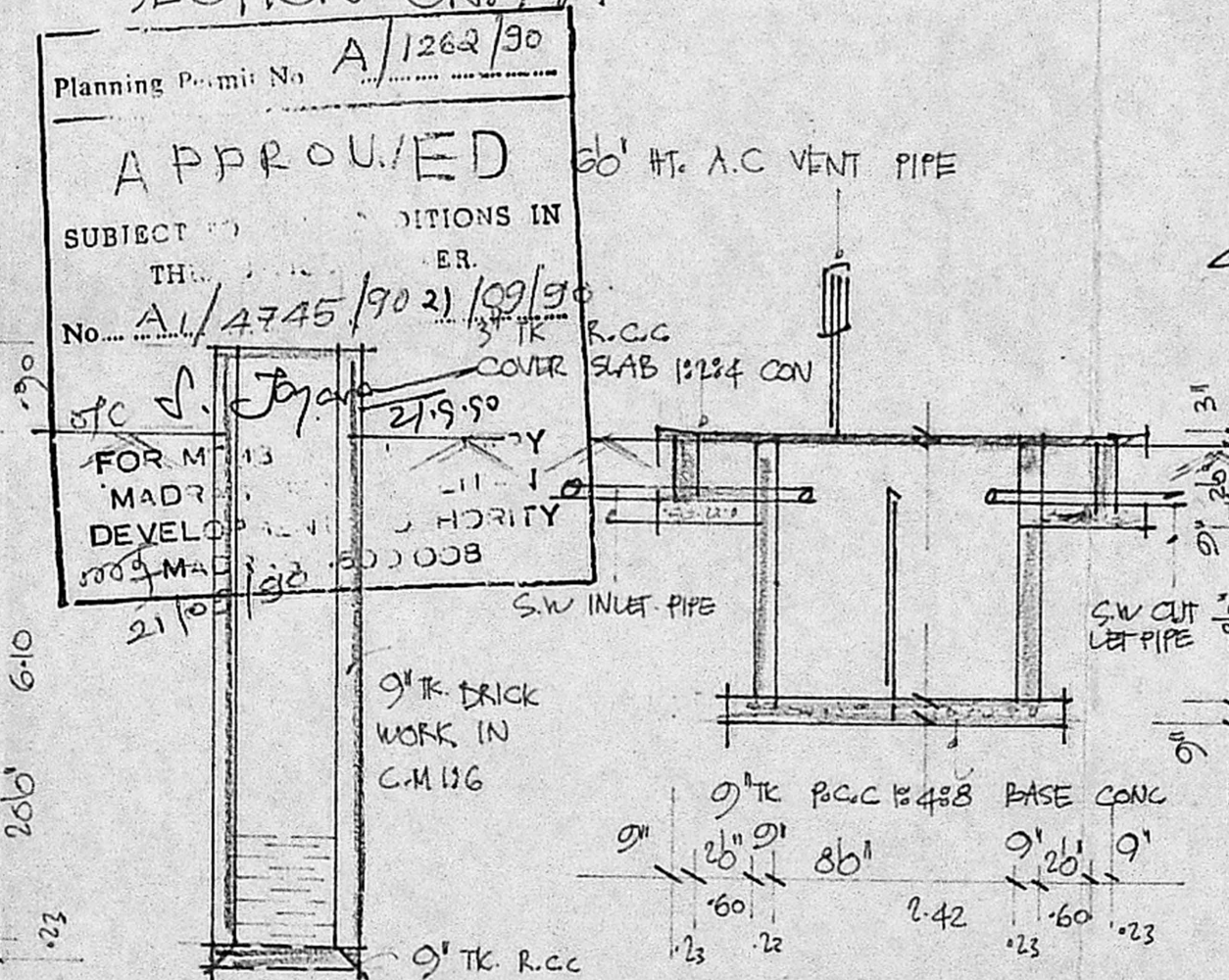

SECTION OF WELL

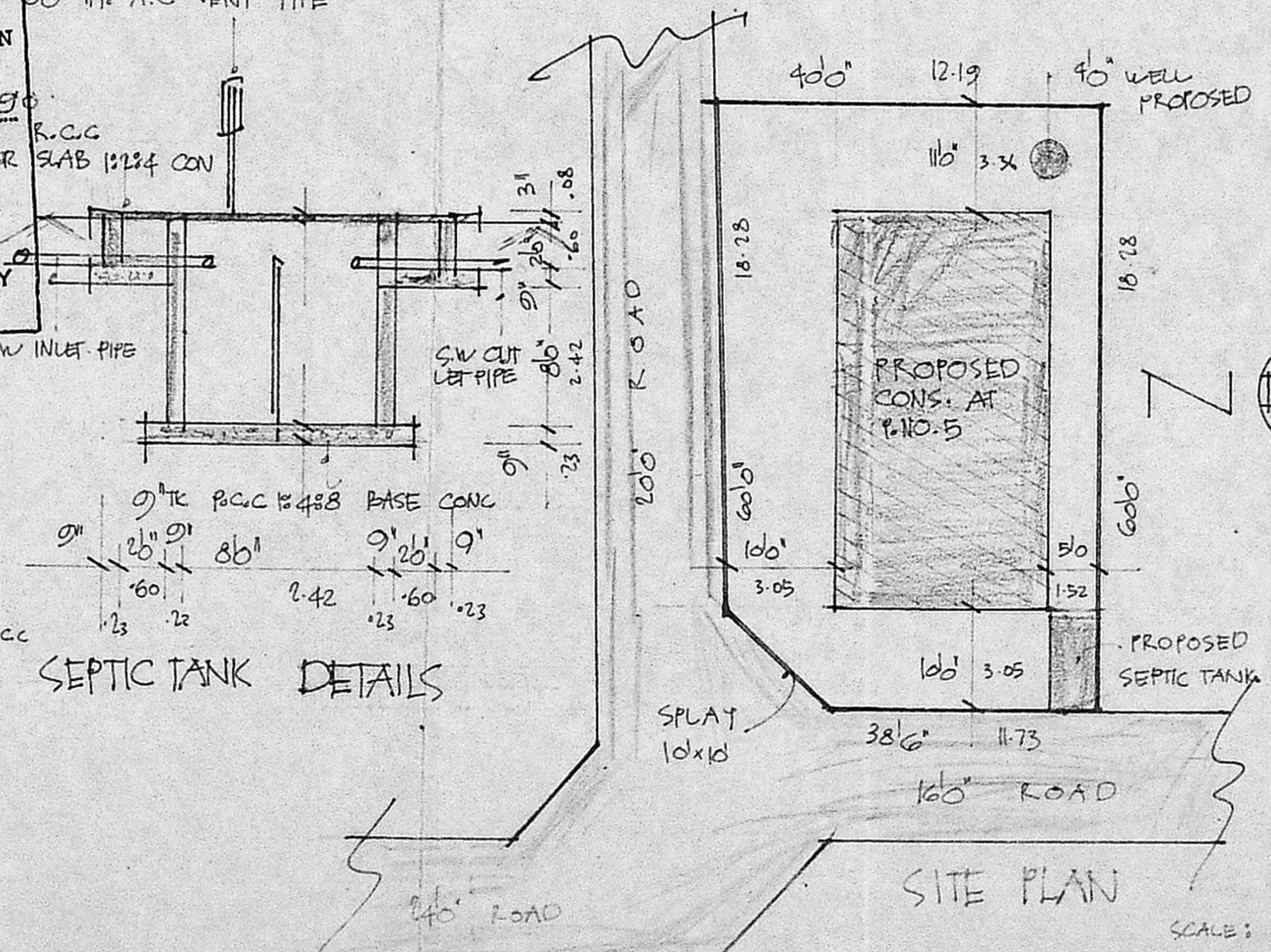

SITE PLAN

TOTAL PLOT AREA: 2355 SFT. / 218.77 M²
 PROPOSED AREA: 916.5 SFT. / 85.14 M²

OWNERS: R.K. Prema Vathy

R. Mohan Rao, D.C.E.
 LICENSED SURVEYOR
 CORPORATION OF MADRAS
 REG. NO. 14
 AMBATTUR TOWNSHIP
 ALANDUR MUNICIPALITY
 CONSULTING ENGINEER & SURVEYOR
 OFFICE: 15 MADLEY NAGAR, MADRAS-600 017